PUB OR CLUB?

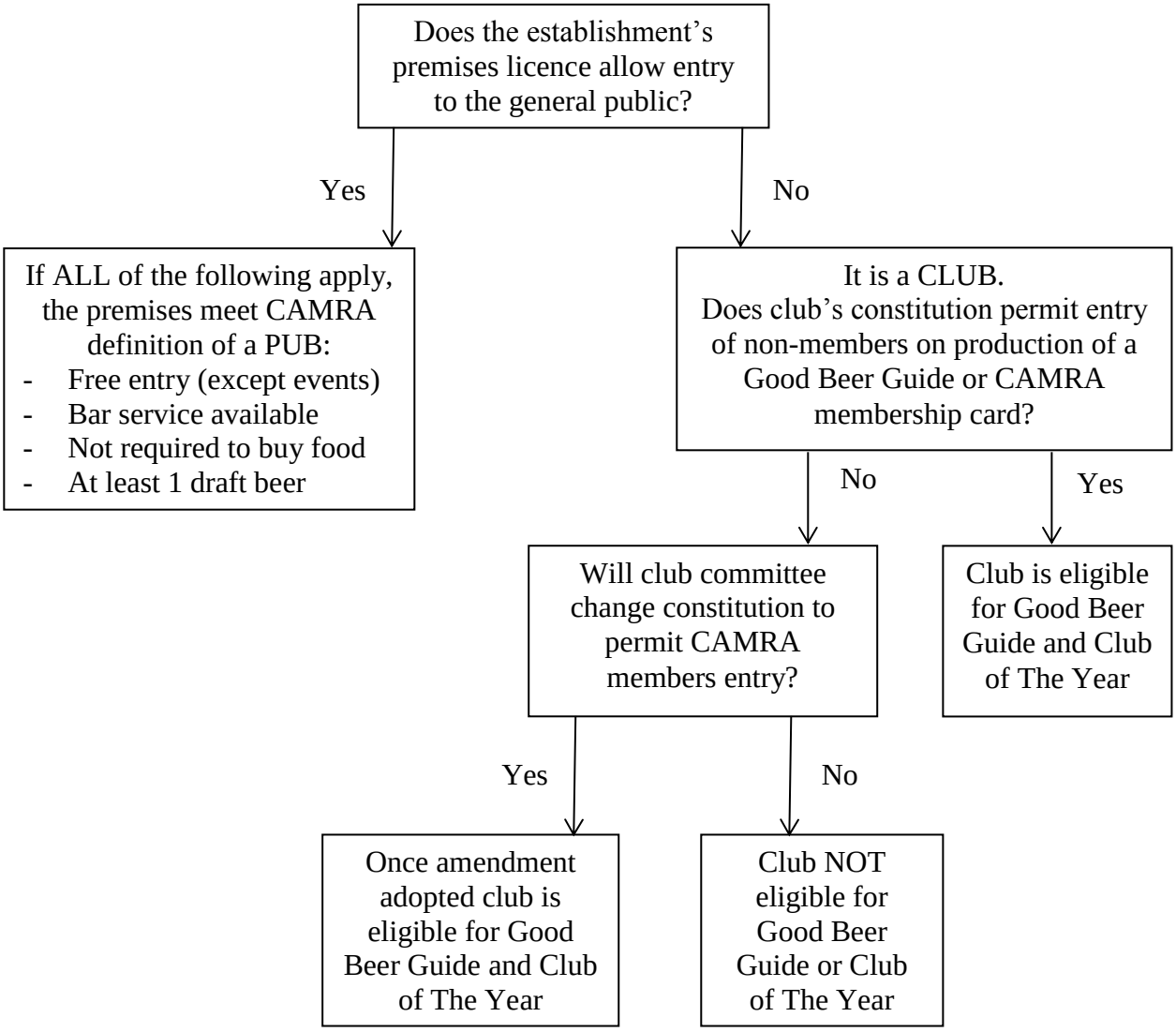
Does the establishment's premises licence allow entry to the general public?
Yes
No
If ALL of the following apply, the premises meet CAMRA definition of a PUB:
- Free entry (except events)
- Bar service available
- Not required to buy food
- At least 1 draft beer
It is a CLUB. Does club's constitution permit entry of non-members on production of a Good Beer Guide or CAMRA membership card?
No
Yes
Will club committee change constitution to permit CAMRA members entry?
Club is eligible for Good Beer Guide and Club of The Year
Yes
No
Once amendment adopted club is eligible for Good Beer Guide and Club of The Year
Club NOT eligible for Good Beer Guide or Club of The Year